project 1-B_Cu.gbr (with X2 attributes) — Gerber Viewer

File View Tools Preferences Help

1 project 1-B_Cu.gbr (Copper, L2) fmt: mm X4.6 Y4.6 no LZ X2 attr

Cmp: <No selection> Net: <No selection> Attr: <No selection> DCode: <No selection> 0.5000 mm (19.69 mils) Zoom 5.00

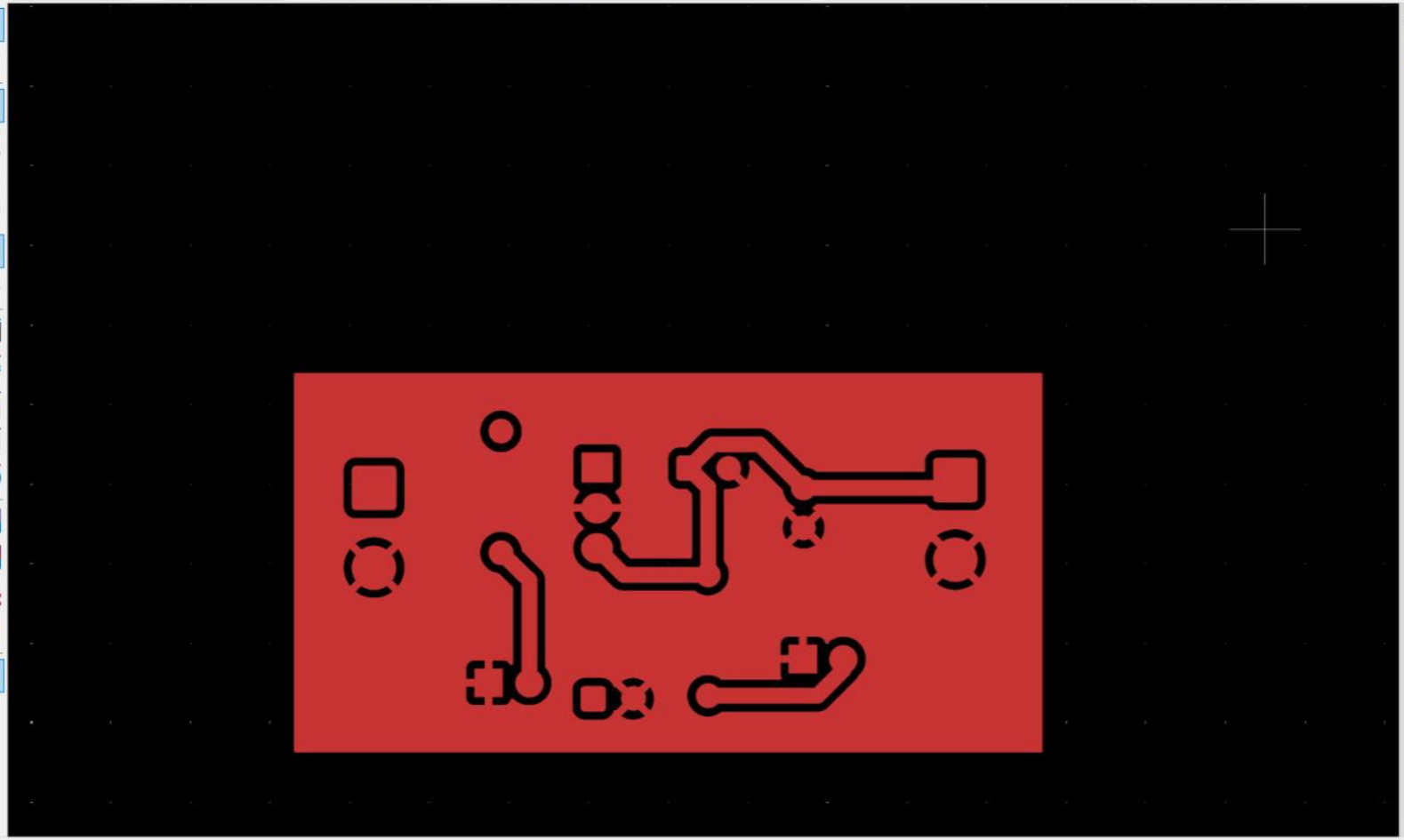

Layers Manager

Layers Items

1 project 1-B_Cu.gbr (Copper, L2)

Image name: "" Layer name: "no name" Z 5.00 X 177.5000 Y 69.0000 dx 177.5000 dy 69.0000 dist 190.4396 grid X 0.5000 Y 0.5000 mm

project 1-B_Mask.gbr (with X2 attributes) — Gerber Viewer

File View Tools Preferences Help

2 project 1-B_Mask.gbr (Soldermask, Bot) | fmt: mm X4.6 Y4.6 no LZ X2 attr

Cmp: <No selection> Net: <No selection> Attr: <No selection> DCode: <No selection> 0.5000 mm (19.69 mils) Zoom 5.00

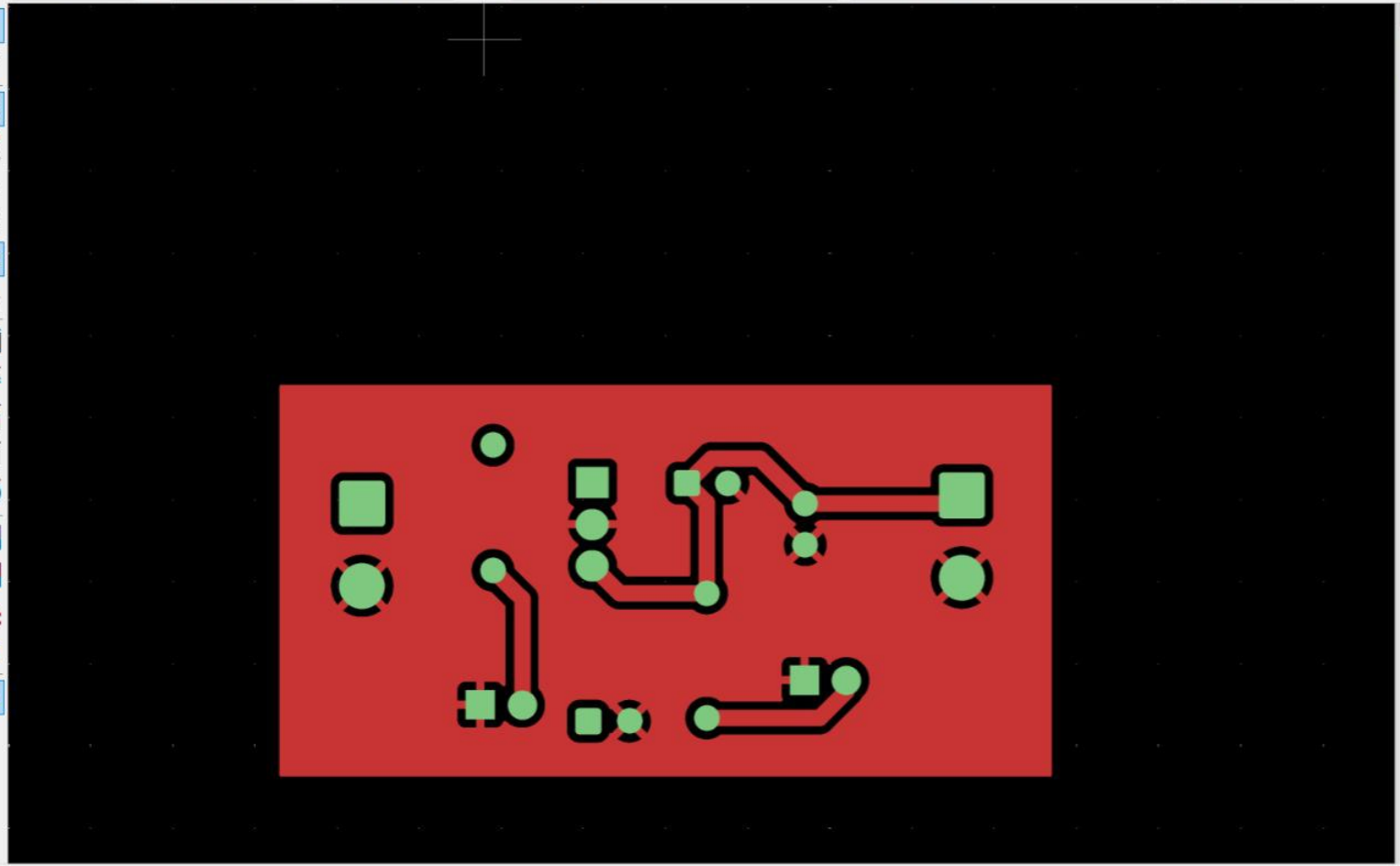

Layers Manager

Layers Items

1 project 1-B_Cu.gbr (Copper, L2)

2 project 1-B_Mask.gbr (Soldermask, Bot)

Format	Graphic layer	Img Rot.	Polarity	X Justify	Y Justify	Image Justify Offset
X2	2	0	Normal	Normal	Normal	X=0.0000 mm Y=0.0000 mm

Image name: "" Layer name: "no name" | Z 5.00 | X 129.0000 Y 57.0000 | dx 129.0000 dy 57.0000 dist 141.0319 | grid X 0.5000 Y 0.5000 | mm

project 1-drl_map.gbr (with X2 attributes) — Gerber Viewer

File View Tools Preferences Help

4 project 1-drl_map.gbr (Drillmap,) | fmt: mm X4.5 Y4.5 no LZ X2 attr

Cmp: <No selection> Net: <No selection> Attr: <No selection> DCode: <No selection> 0.5000 mm (19.69 mils) Zoom 5.00

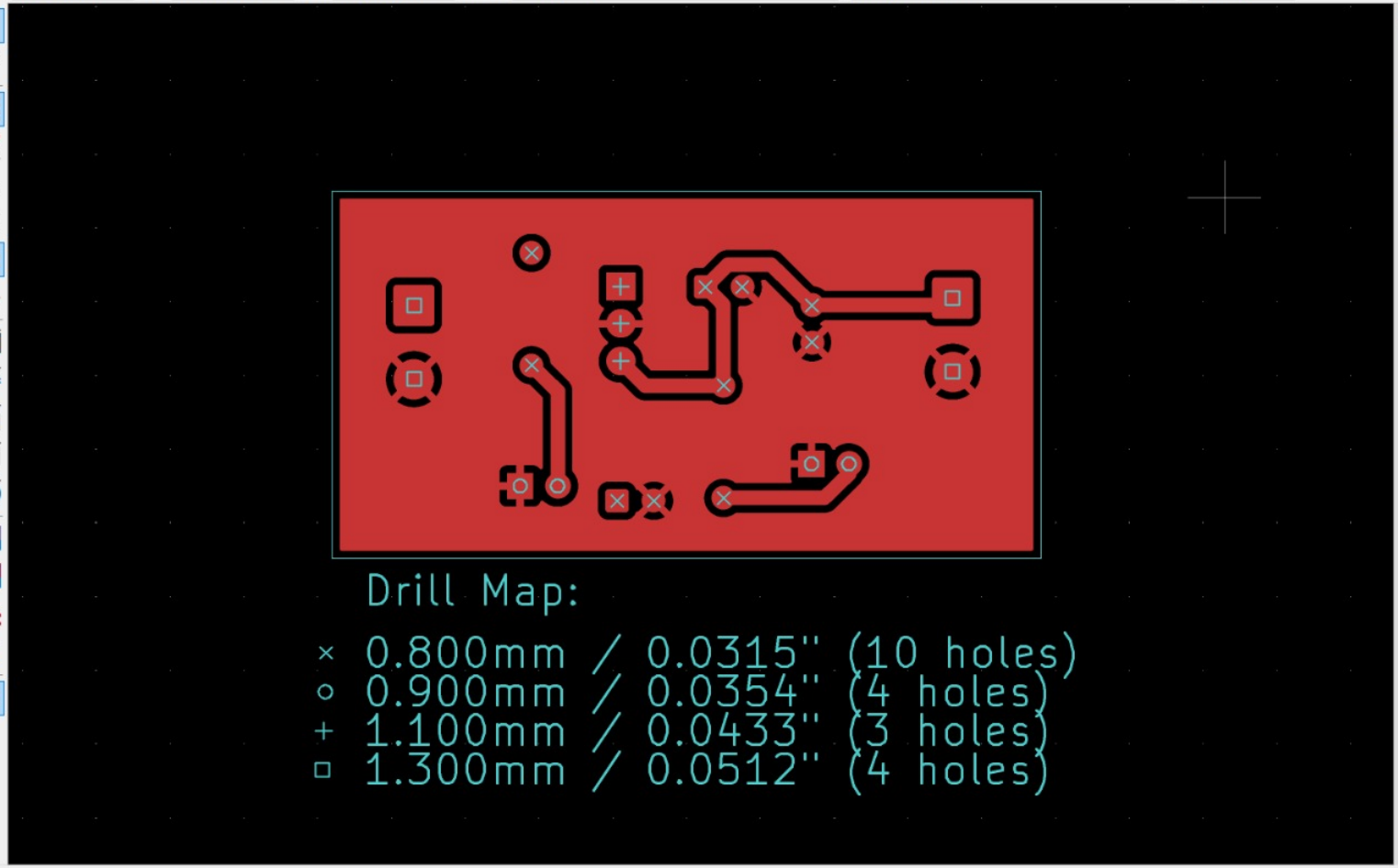

Layers Manager

Layers Items

1 project 1-B_Cu.gbr (Copper, L2)
2 project 1-B_Mask.gbr (Soldermask, Bot)
3 project 1-B_Silkscreen.gbr (Legend, Bot)
4 project 1-drl_map.gbr (Drillmap,)

Format	Graphic layer	Img Rot.	Polarity	X Justify	Y Justify	Image Justify Offset
X2	4	0	Normal	Normal	Normal	X=0.0000 mm Y=0.0000 mm

Image name: "" Layer name: "no name" | Z 4.49 | X 176.5000 Y 78.0000 | dx 176.5000 dy 78.0000 dist 192.9670 | grid X 0.5000 Y 0.5000 | mm

project 1-F_Cu.gbr (with X2 attributes) — Gerber Viewer

File View Tools Preferences Help

6 project 1-F_Cu.gbr (Copper, L1) | fmt: mm X4.6 Y4.6 no LZ X2 attr

Cmp: <No selection> Net: <No selection> Attr: <No selection> DCode: <No selection> 0.5000 mm (19.69 mils) Zoom 5.00

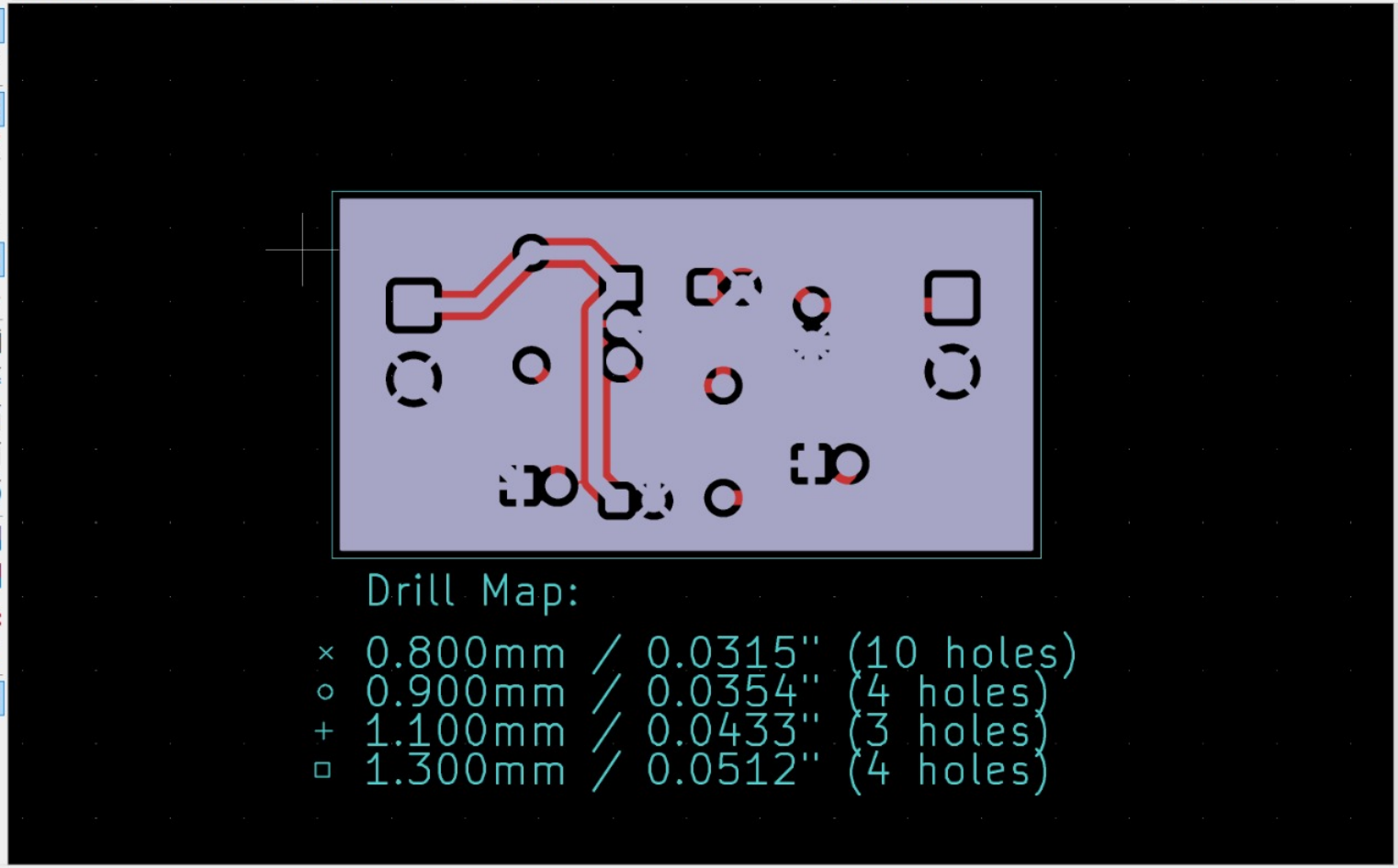

Layers Manager

Layers Items

1 project 1-B_Cu.gbr (Copper, L2)
2 project 1-B_Mask.gbr (Soldermask, Bot)
3 project 1-B_Silkscreen.gbr (Legend, Bot)
4 project 1-drl_map.gbr (Drillmap,)
5 project 1-Edge_Cuts.gbr (Profile, NP)
6 project 1-F_Cu.gbr (Copper, L1)

Format	Graphic layer	Img Rot.	Polarity	X Justify	Y Justify	Image Justify Offset
X2	6	0	Normal	Normal	Normal	X=0.0000 mm Y=0.0000 mm

Image name: "" Layer name: "no name" | Z 4.49 | X 114.0000 Y 81.5000 | dx 114.0000 dy 81.5000 dist 140.1365 | grid X 0.5000 Y 0.5000 | mm

project 1-Edge_Cuts.gbr (with X2 attributes) — Gerber Viewer

File View Tools Preferences Help

5 project 1-Edge_Cuts.gbr (Profile, NP) | fmt: mm X4.6 Y4.6 no LZ X2 attr

Cmp: <No selection> Net: <No selection> Attr: <No selection> DCode: <No selection> 0.5000 mm (19.69 mils) Zoom 5.00

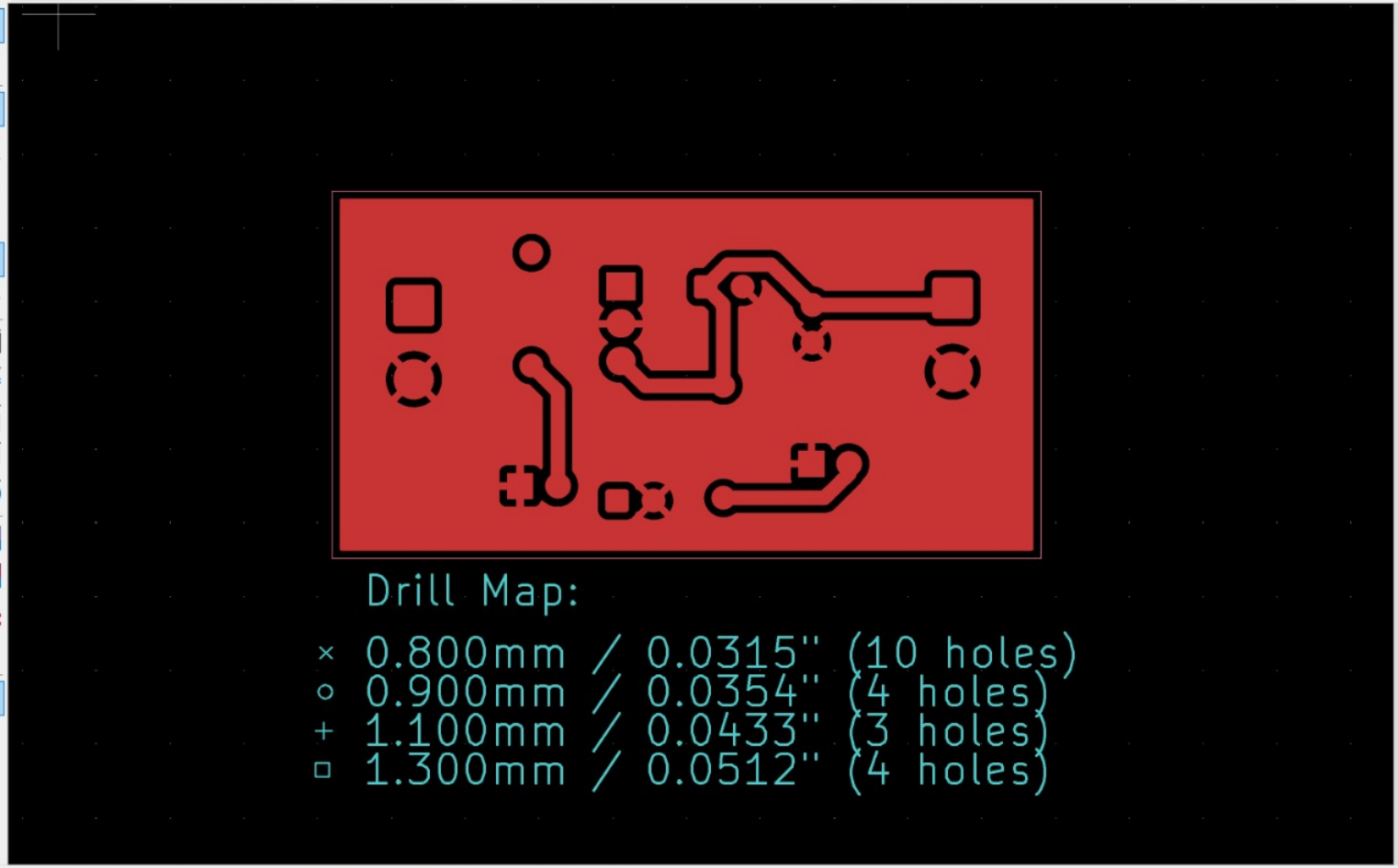

Layers Manager

Layers Items

1 project 1-B_Cu.gbr (Copper, L2)
2 project 1-B_Mask.gbr (Soldermask, Bot)
3 project 1-B_Silkscreen.gbr (Legend, Bot)
4 project 1-drl_map.gbr (Drillmap,)
5 project 1-Edge_Cuts.gbr (Profile, NP)

Format	Graphic layer	Img Rot.	Polarity	X Justify	Y Justify	Image Justify Offset
X2	5	0	Normal	Normal	Normal	X=0.0000 mm Y=0.0000 mm

Image name: "" Layer name: "no name" | Z 4.49 | X 97.5000 Y 65.5000 | dx 97.5000 dy 65.5000 dist 117.4585 | grid X 0.5000 Y 0.5000 | mm

project 1-F_Silkscreen.gbr (with X2 attributes) — Gerber Viewer

File View Tools Preferences Help

8 project 1-F_Silkscreen.gbr (Legend, Top) | fmt: mm X4.6 Y4.6 no LZ X2 attr

Cmp: <No selection> Net: <No selection> Attr: <No selection> DCode: <No selection> 0.5000 mm (19.69 mils) Zoom 5.00

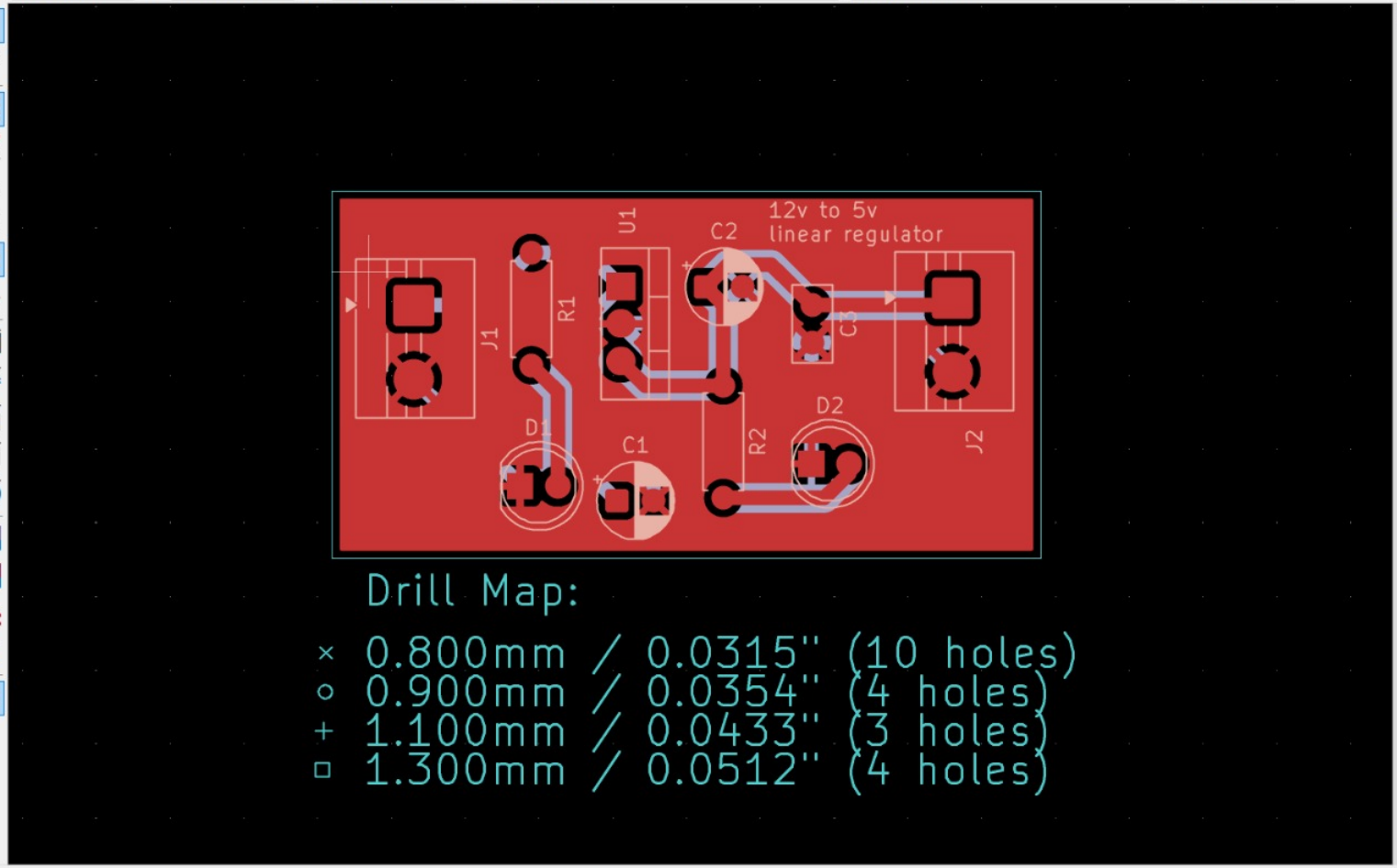

Layers Manager

Layers Items

- 1 project 1-B_Cu.gbr (Copper, L2)
- 2 project 1-B_Mask.gbr (Soldermask, Bot)
- 3 project 1-B_Silkscreen.gbr (Legend, Bot)
- 4 project 1-drl_map.gbr (Drillmap,)
- 5 project 1-Edge_Cuts.gbr (Profile, NP)
- 6 project 1-F_Cu.gbr (Copper, L1)
- 7 project 1-F_Mask.gbr (Soldermask, Top)
- 8 project 1-F_Silkscreen.gbr (Legend, Top)

Format	Graphic layer	Img Rot.	Polarity	X Justify	Y Justify	Image Justify Offset
X2	8	0	Normal	Normal	Normal	X=0.0000 mm Y=0.0000 mm

Image name: "" Layer name: "no name" | Z 4.49 | X 118.5000 Y 83.0000 | dx 118.5000 dy 83.0000 dist 144.6764 | grid X 0.5000 Y 0.5000 | mm

project 1-F_Mask.gbr (with X2 attributes) — Gerber Viewer

File View Tools Preferences Help

7 project 1-F_Mask.gbr (Soldermask, Top) | fmt: mm X4.6 Y4.6 no LZ X2 attr

Cmp: <No selection> Net: <No selection> Attr: <No selection> DCode: <No selection> 0.5000 mm (19.69 mils) Zoom 5.00

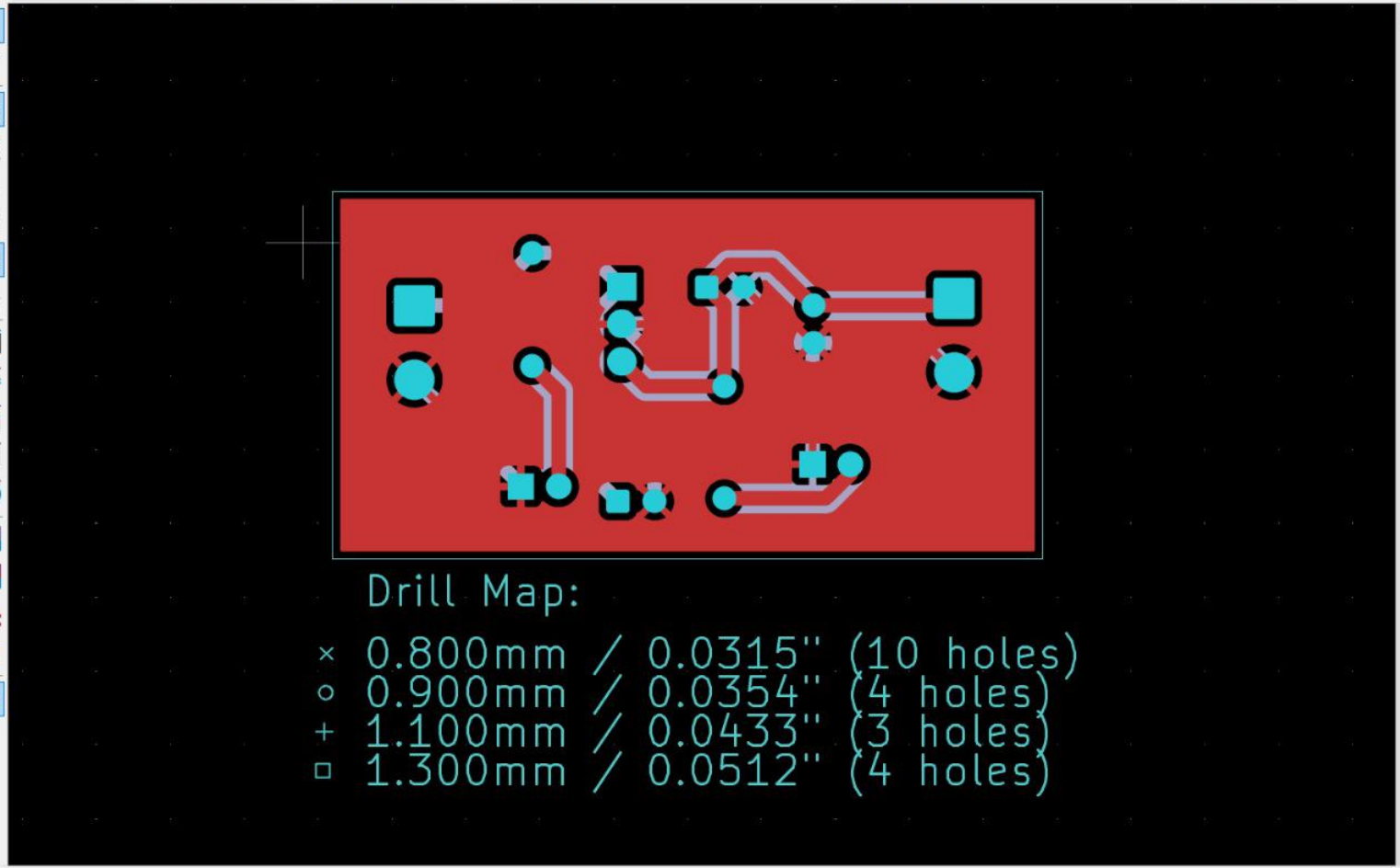

Layers Manager

Layers Items

- 1 project 1-B_Cu.gbr (Copper, L2)
- 2 project 1-B_Mask.gbr (Soldermask, Bot)
- 3 project 1-B_Silkscreen.gbr (Legend, Bot)
- 4 project 1-drl_map.gbr (Drillmap,)
- 5 project 1-Edge_Cuts.gbr (Profile, NP)
- 6 project 1-F_Cu.gbr (Copper, L1)
- 7 project 1-F_Mask.gbr (Soldermask, Top)

Format	Graphic layer	Img Rot.	Polarity	X Justify	Y Justify	Image Justify Offset
X2	7	0	Normal	Normal	Normal	X=0.0000 mm Y=0.0000 mm

Image name: "" Layer name: "no name" | Z 4.49 | X 114.0000 Y 81.0000 | dx 114.0000 dy 81.0000 dist 139.8463 | grid X 0.5000 Y 0.5000 | mm